# Connections & Ports in VI 3.5

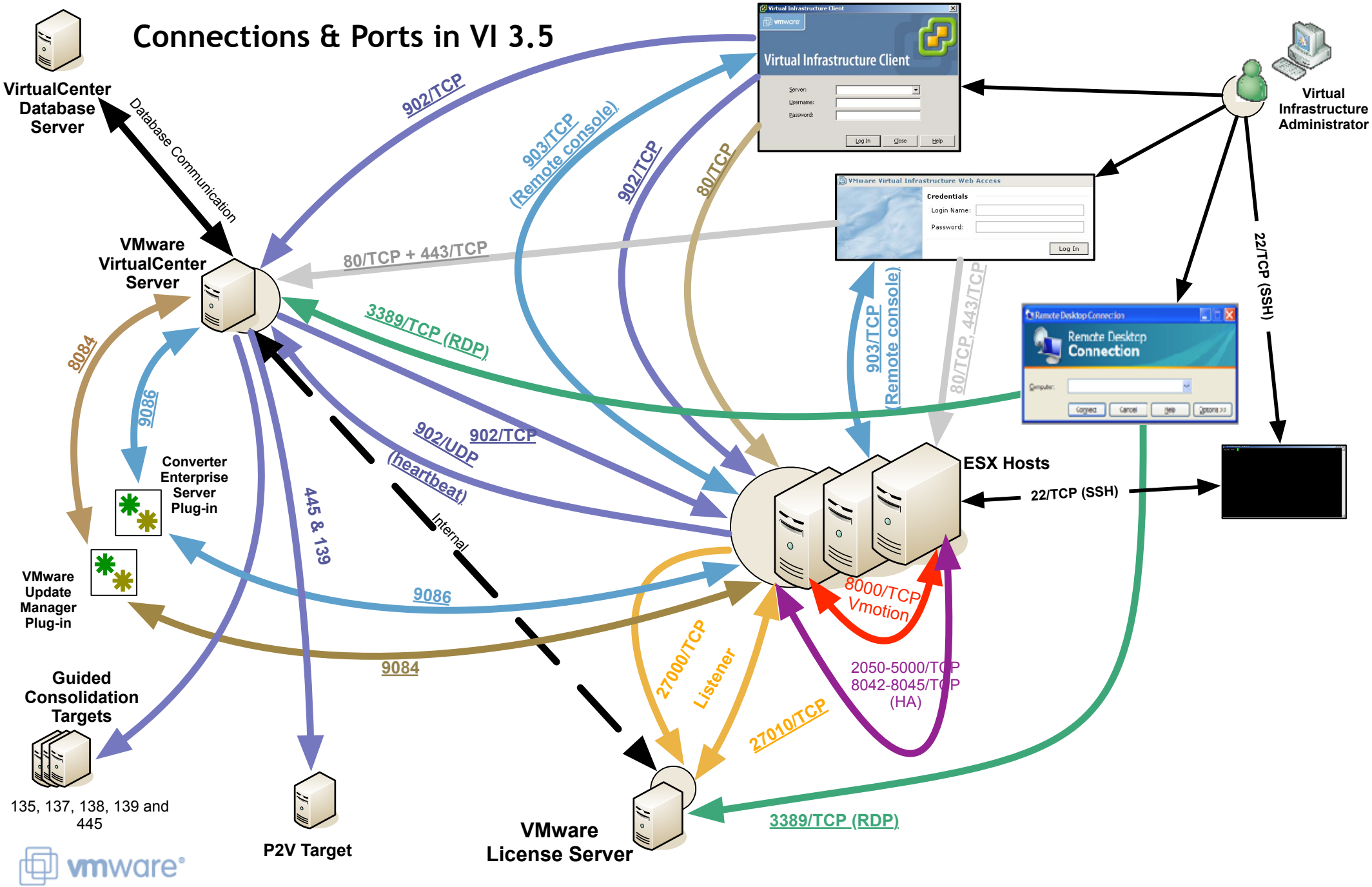


| | | |
|---|---|---|
| 2049& 111 - Transactions from NAS Storage Devices (NFS) | 88 & 464 – Active Directory queries | 53 – DNS (Mandatory !) |
| 3260 - Transactions from ISCSI Storage Devices | 8083 – Vmware VirtualCenter Diagnostic port | |
| 123 – NTP | 161-162 SNMP | |
| 13720 & 13732 & 13734 & 13783 – NetBackup | 8086 -Apache Tomcat web server admin on VirtualCenter Server | |